Trombone

Fajita

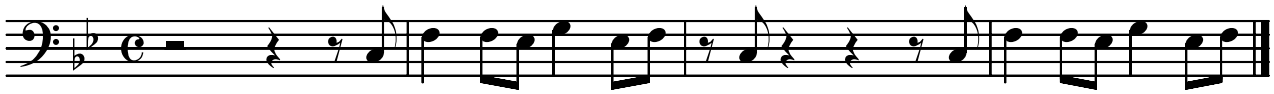

F F Eb F F F Eb Eb Eb F F Eb F