All Percussion

Wakely's Warm-up
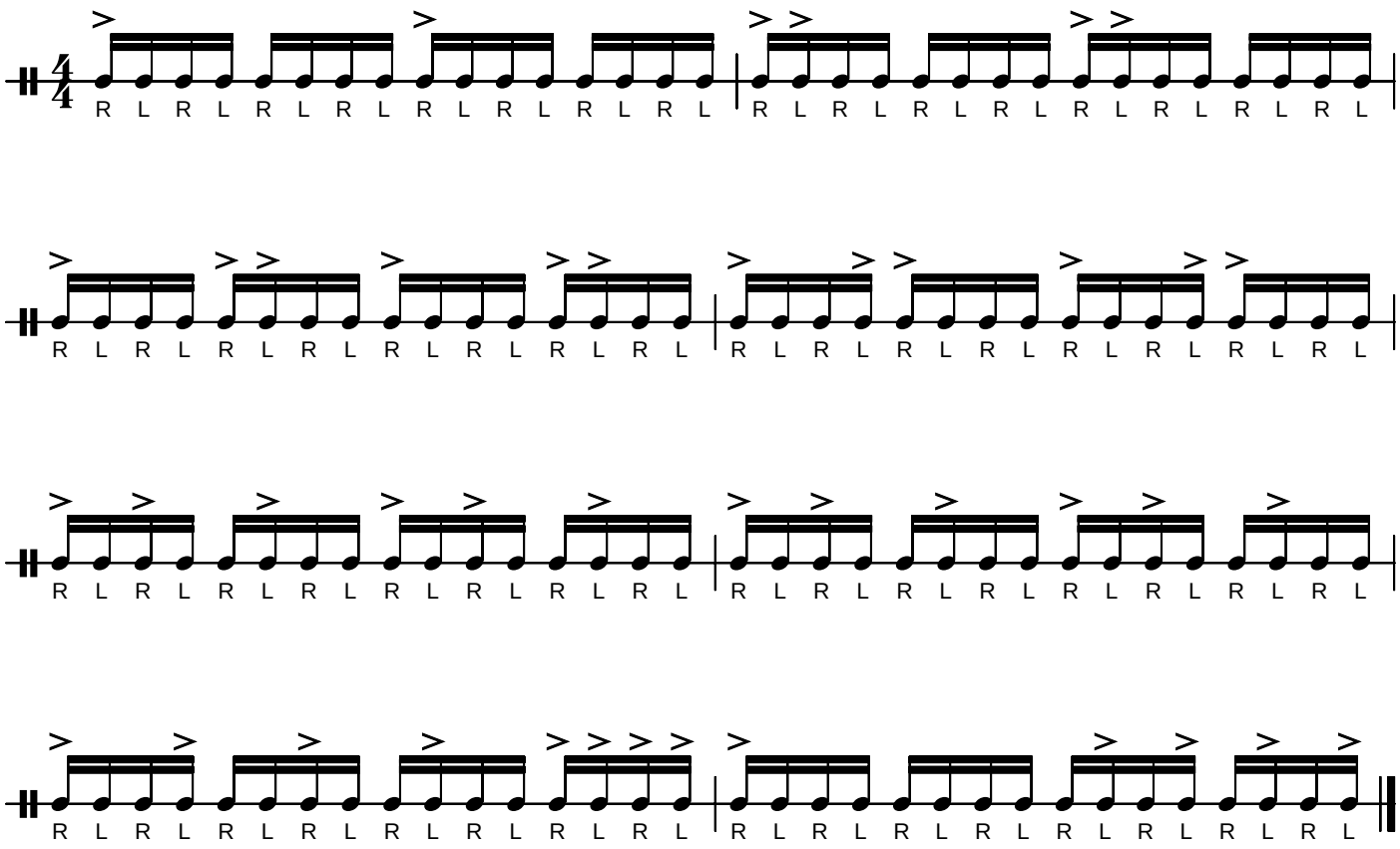
Dave Wakely